

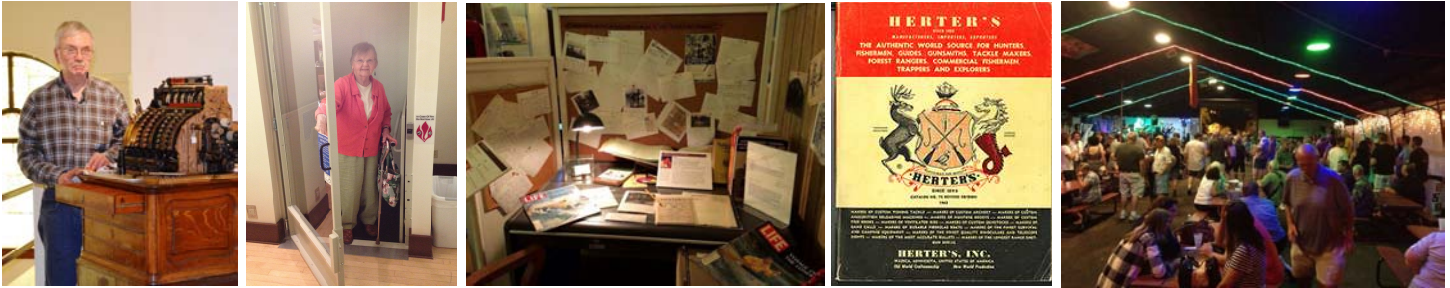

WASECA COUNTY HISTORICAL SOCIETY | MUSEUM & RESEARCH LIBRARY | 2014 ANNUAL REPORT

Waseca, Minnesota



Waseca County History Center's
SPRING LUNCHEON-LECTURE SERIES
MARCH 20

Threads of Evidence
JIM JENSEN



Waseca County Historical Society
121 2nd Ave. S.W., Waseca, MN
Paid reservations due March 16,
11:30 AM members, \$10 non-members
Open House 4:30 - 5:00 PM
The Waseca County Historical Society is a 501(c)(3) non-profit organization. All proceeds from the sale of tickets and refreshments are used to support the Society's programs and activities.



Waseca County History Center's
SPRING LUNCHEON-LECTURE SERIES
APRIL 24

The KKK in Minnesota
ELIZABETH DORSEY HATLE



12 noon-1 p.m.
Waseca County Historical Society
121 2nd Ave. S.W., Waseca, MN
Paid reservations due April 21,
11:30 AM members, \$10 non-members
Open House 4:30 - 5:00 PM
The Waseca County Historical Society is a 501(c)(3) non-profit organization. All proceeds from the sale of tickets and refreshments are used to support the Society's programs and activities.



Waseca County History Center's
SPRING LUNCHEON-LECTURE SERIES
MAY 29

Minnesota Duck Decoys
DOUG LODERMEIER



12 noon-1 p.m.
Waseca County Historical Society
121 2nd Ave. S.W., Waseca, MN
Paid reservations due May 27,
11:30 AM members, \$10 non-members
Open House 4:30 - 5:00 PM
The Waseca County Historical Society is a 501(c)(3) non-profit organization. All proceeds from the sale of tickets and refreshments are used to support the Society's programs and activities.



CALLING ALL HERTER'S COLLECTORS, BEER LOVERS & ROCKERS!
WASECA COUNTY BIG SHONKS FAIRGROUNDS
SAT AUG 23
10am-3pm
WASECA, MN

WASA Grants - Cash Donations
Live Music - Open House
Herter's - Beer - Swap Meet
Herter's - Beer - Swap Meet
Herter's - Beer - Swap Meet

7-10:30 pm
ROCK & ROLL REVUE
Waseca's 1-90's Rockers!
call 507-835-7700

\$50 ALL EVENTS
Pre-Book Aug 22 10am-12pm
Purchase tickets online NOW!

FOR THE WASECA COUNTY HISTORICAL SOCIETY

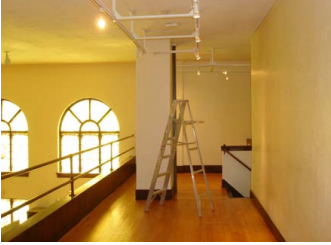

2014 Highlights

Based on adherence to our mission, goals set for fundraising, relationship building, collaborations started, opportunities taken, and success beyond dreams, we've learned that in this non-profit world and the boundaries of our county community, *anything can happen*. Here are our 2014 highlights:

Roof Replaced and a New Endowment Created

After what we deemed a successful year-end Annual Fund drive in 2013, we opened the mail on January 3, 2014 and received a check for \$100,000 from Marvin and Ardis Sutter, retired Blooming Grove farm residents. When they were called to verify that they had indeed intended the number of zeros on the check, they were bombarded with thank you's from the WCHS board and staff. By March the Board of Directors designated half the donation toward the museum's roof-replacement and the other half to the Waseca Area Foundation as the new Marvin and Ardis Sutter Foundation Fund, to benefit WCHS always.

2014 BOARD OF DIRECTORS

Audra Nissen-Boyer, *President*
Kate Youngberg, *Vice-President*
Dr. David Pope, *Secretary*
Tom Piche, *Treasurer*
Jim Tippy
Jim King
Rev. Charles Espe
Henry Lewer
Linda Grant
Jerry Rutledge
Brad Wendland
Marilee Reck
Dave Dunn
Jim Peterson, *Waseca County*
Al Rose, *City of Waseca*
Don Wynne, *Honorary Lifetime*

WCHS STAFF

Joan Mooney,
Co-Director-Programs/Research
Sheila Morris,
Co-Director-Development/Exhibits
Pauline Fenelon, *Artifacts/Library*
Vanessa Zimprich, *Artifacts/Website*
Linda Taylor, *Research*
Nancy Nelson-Deppe, *Bookkeeper*

incoming Board President for 2015 as well. Alan Searle sends regards and support from Washington state. Various nieces, nephews, colleagues and friends remembered Rod with memorial donations to WCHS.

Herter's Events and Rock 'n Roll—"Really?"

Early in 2014 the board decided on a multi-event fundraiser surrounding the grand opening of the "Collecting Herter's" exhibit—a swap meet, a beer-tasting, and a rock concert. We had little to no experience mounting these kinds of events, let alone all on the same weekend! Success on many levels happened. It was financially successful. It provided exposure of the

WCHS mission to new audiences. It brought the history of Herter's to the immediate and regional community. It provided a new community conversation about everything Herter's. And that's just part of it—the exhibit will evolve into a different focus on Herter's in June 2015. We're also looking at a publication, and a documentary in the next two years.

The Building is Dry

This time last year we were identifying the need to replace the museum roof. We were finishing the replacement and restoration of the bell tower—both immediate needs because of water damage happening inside the museum with every heavy rain or melting snowfall. We are grateful to our generous donors in that we have maintained our museum building without having to go to the city, the county, or borrow money. The bell tower restoration depleted the 2007-09 Capital Campaign fund. The museum roof cost was completely covered by the Sutter donation. At the end of the year, the crumbling storm windows protecting the museum building's stain glass windows were thankfully restored and re-installed, "in the nick of time!" Workmen said they were ready to fall off the building.

Successful Grant Requests

WCHS achieved more grant writing success than any other previous year, providing funding for Hofmann Honey Farm evaluation for National Register of Historic Places designation; the initial phases and implementation of the Timeline Exhibit Plan, and the funding for Chautauqua at Trowbridge Park in July 2015. These grants are all restricted funding to the projects framed in each request. *None of this funding can be spent on WCHS operations.* In September 2014 WCHS's Large Legacy Grant request was approved for \$119,208. With match grants and donations, this makes the implementation of the Waseca County Timeline & Unique Stories exhibit fully funded and will be installed by October 2015. *Finally!*

Our achievements in 2014 happened with the same part-time staff, a part-time summer intern, and dozens of volunteers including our 15-member Board of Directors.



Preservation was a huge issue this year.

Joan Mooney is very active on the City of Waseca Preservation Commission. Her years of working with the Minnesota Historical Society and the State Historic Preservation Office (SHPO) continues to provide information and understanding of the benefits of preservation goals and, especially, its resources. In 2014 the City of Waseca's Historic District was approved, completed with a grant-funded architectural history consultant, to pave the way for benefits to property owners within the District. Also the Trowbridge Park band shell was restored. Its centennial will be celebrated during our 2015 Chautauqua in Trowbridge! WCHS will be collaborating with the Waseca-LeSueur Library and the Waseca Arts Council. WCHS received grant funding from the Prairie Lakes Regional Arts Council and the E.F. Johnson Foundation to make Chautauqua 2015 a **free event** for the community on July 4. —END

MEMBERS *As of December 31, 2014*

During the year we publish our renewals and new members in our quarterly newsletters. This should be all current members in all our categories.

LIFETIME MEMBERS

Allen, Mary P.
Britton, Marjorie
Brynildson, Gladys
Chaffin, Robert and Lois
Cooper, Gus
Corchran, Maria E. (Liz)
Fette, Leo J.
Fischer, Larry and Marian
Fitzsimmons, Francis M.
Fostveit, Donna
Fox, James and Elaine
Fuller, Boyd
Gerding, Dr. and Mrs. James
Gores, Marjorie L.
Haley, Sharon
Hecht, Sigri
Homer, Margaret
Johnson, Ronald
Kastner, Bonnie
Kiesler, Calvin and Barbara
Kopischke, Barbara and Gerald
Lewer, Henry and Phyllis
Markus, Elizabeth
McCarthy, George B. and Jean
Oelke, Neta L.
Peterson, Arlene
Pommerenke, Gloria and Lori

INDIVIDUAL & FAMILY MEMBERS

Ahlfors, Richard & Shirley
Aitken, Robert
Albrecht, Louis P.
Aldrich, Donald
Allen, Mary L.
Amsrud, Mary
Anders, Janmarie
Anderson, David
Arvesen, Eileen
Bagne, Myrwood & Helen
Baldassare, Susan
Ballard, Michael
Barnes, Darcy
Beckmann, Manny & Patricia
Bendix, John & Deanna
Bentley, Bethel
Berger, Doris
Berrie, Ann
Bethke, Stacy
Bickell, Eva
Blazis, Donna
Bliven, Mark
Bluhm, Jane
Bodine, Kelly
Bohannon, Jason & Angie
Born, Linda & Larry
Born, Rodney
Born, Suzanne
Bowe, Brian
Boyer, Tim & Audra
Britton, Valerie
Britton, Marjorie
Brown, Luverna
Brynildson, Gladys
Buesing, Orville
Buker, Barb
Burger, Carrie
Buscho, Gwen
Byrne, Robert
Byron, Anne
Byron, Mark
Byron, Paul
Byron, Jean
Byron, John
Carpenter, Michael
Chaffin, Robert & Lois
Christiansen, James & Connie
Clasen, Joan
Cochrane, Margaret & David
Collins, Larry
Connor, Matt
Conway, Tammy
Cooper, Gus
Corchran, Maria (Liz)
Coy, Cindy & Scott
Coyer, Gayle
Cypher, Lynda
Deef, Romelle
Deml, Mike & Kara
Deml, Brad & Corey
Deml, Gary & Laurie
Deragisch, Debbie
Dey, James & Cathy
Dickie, Jeff & Jackie
Dobberstein, Deb & Gary
Wendland, Helen
Dosh, Millicent Adams
Draheim, Ardella
Dunn, Dave & Melissa
Dunn, Jane
Eckert, Susan
Eichorst, Fred
Elsner, Arlene
Engle, Diane
Evans, Patricia
Evenson, Ellsworth
Evers, Linda
Ewert, Margaret
Farris, Lynn
Fell, June
Fenelon, Kari
Fenelon, Pauline
Fette, Leo J.
Fischer, Ruth E.
Fischer, Larry & Marian
Fitzsimmons, Francis M.
Flitsch, Kathleen
Flood, Karen
Foels, Arlene
Fogal, John
Forrest, Daniel
Forsythe, Diane & Rick
Fostveit, Donna
Fox, James & Elaine
Fredrick, Pam
Freeman, Janie
Fretham, Kari
Frisk, Robert & Kathleen
Frojen, Sandra
Fuller, Becky
Fuller, Boyd
Gahler, Robert E.
Gash, Merideth
Gasink Bateman, Susan
Gasner, Eunice
Georgas, Peter
Gerber, Peter & Patricia
Gerding, Dr. & Mrs. James
Getsi, Nancy
Giesen, Marjorie
Gilbertson, Carolyn
Gilleland, Beth Ann
Gilomen, Carollea
Goehring, Pam & Larry
Goldman, Julie
Good, Russell D.
Goodrich, Betty M.
Gores, Marjorie
Gable, Sue
Graham, Barbara
Grams, Rosalie
Grant, Linda
Gray, Mark & Janet
Groskreutz, Dale
Guentzel, Richard
Gutfleisch, John & Tracy
Habein, Harold
Hagen, Robert
Hager, Ruth Ann
Haley, Sharon
Halgren, Dawn K.
Halvorson, Mike & Jean
Hamilton, Ann
Hansen, Pastor Nancy Ellen
Harguth, Char
Harguth, Dorothy
Harloff, Sara Finley
Harter, Lorraine
Hasslen, Margaret
Hatfield, Carol
Hatle, Rodney
Hawkins, William
Herme, Barb
Hildebrandt, Jeanne
Hildebrandt, Anita
Hintz, Joanne
Hodges, Gregory

Hoehn, Denny & Maxine
Hoffman, Betty
Hogan, James
Holmes, James G.
Holmquist, Harlan
Holweger, Rachel
Homer, Margaret
Hovelsrud, Susan
Hoversten, Patricia & William
Hunt, Nadine
Hunter, Robert
Hunter, Jan
Jackson, Carol E.
Jacobson, Robin Forrest
Jaehnig, Marsha
Jerabek, Barbara
Jirele, Susan
Joecks, Judy
Johnson, Bradley
Johnson, Jody
Johnson, Ronald
Jones, Karl R.
Joyce, Ron
Judd, Pat
Kanewischer, Deanna
Kanewischer, Trevor
Kastner, Anne
Kastner, Eugenia
Kaufman, Mary
Kaul, Jim & Julie
Kiesler, Calvin & Barbara
King, James & Barb
Kinkade, James & Jennifer
Kopischke, Barb & Gerald
Kozan, Ruth E.
Kramer, Merila
Kramer, Robyn
Kroeger, Lester & Jane
Kugath, LeAnn
Kunst, Dave
Kurkoski, Thomas & Cheryl
Larson, Janette H.
Larson Ashbacher, Jean
Lechner, Karen
Lefebber, Kathy
Lemke, Catherine
Lewer, Cindy
Lewer, Henry & Phyllis
Linnihan, Michael K.
Loeffler, Patricia
Lorenz, Laura
Lucas, Chuck
Lundquist, Jean & Ole
Madden, Patrick
Madel Jr, R.P. & Mary Ann
Maley, Kate
Markus, Elizabeth
McCarthy, Virginia
McCarthy, George & Jean

McColley, Dallas
McIntire, Betty
Messer, Mitch
Miller, Stuart & Mary S.
Miller, Jeremiah
Miller, Kathleen & Andrew
Miller, Sarah
Miller, Lorraine H.



Miller, Ruth
Miller, Jean
Miller, Bethel L.
Miller, Jean
Mooney, Joan
Morris, Sheila & Rick
Moyer, Brenda & Greg
Mueller, Emily
Neidt/Diesch, Millie/Gordon
Nelson, Richard & Carolyn
Nelson, John
Nelson, Philip & Georgia
Nelson-Deppe, Nancy
Nicolin, Jay & Nancy
Noetzel, Steve
Oblak, John
Oelke, Neta L.
Oftedahl, Kathleen
Olson, Mary
Ostlund, Jacquelyn
Overland, Jackie & Ray
Penny, Tim & Sandra
Peters, Jacqueline A.
Peterson, Carolyn
Peterson, Arlene
Pettigrew, Quintin & Karen
Pommerenke, Gloria
Pommerenke, Lori
Pope, David & Vanette
Poppe, Lisa
Prail, Janet
Praxl, Phoebe
Purcell, Ron & Pat
Querna, Karen
Querna, Marie
Randall, Gyles & Carol
Rausch, William & Carol
Raymond, Ellen
Reak, Bonnie
Reck, Milo & Marilee
Reinecke, Thiel
Remund, Trudi Ann
Rime, Oleeta
Robertson, James
Roemhildt, Scott
Roemhildt, Charlene
Roesler, Neil
Roesler, Robert
Roessler, Karen



Rethwill, Wesley
Rutledge, Jerry and Linda
Searle, Ruth
Sheeran, Robert and Betty
Smith, Keith and Wilda
Stauffer, Bruce and Mary Jane
Strand, Mel
Sutter, Marvin & Ardis / NEW
Swenson, Virginia
Tippy, James and Moira
Webber, Wendy
Wendland, Helen
Wick, Bruce and Lorraine
Winegar, George and Sharlene
Wynnemer, Donald and Margaret

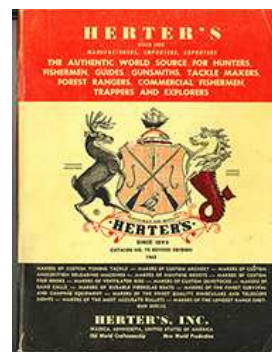

Rogers, Clinton & Trista
 Rosenthal, Gregg
 Rosenthal, Kathleen
 Ross, Jackie
 Routh, Warren
 Rutledge, Jerry & Linda
 Ryan, Thomas
 Sahlstrom, Mary Lou
 Salmon, Juliet A.
 Sankovitz, Tom & Gretchen
 Schultz, Kent
 Schultz, Harlan
 Schultz, Janet
 Schuster, Bonnie
 Searle, Alan
 Searle, Newell
 Searle, Ruth
 Selvik, Bruce & Debbie
 Sexton, Tom & Jeanne

Wick, Bruce & Lorraine
 Wild, Cari
 Wildgrube, Beverly
 Wilker, James & Sharon
 Wilkus, Marilyn
 Williams, Jack & Mary
 Willis, Keith
 Winegar, George & Sharlene
 Witt, Eugene & Fauniece
 Witt, Norma
 Wobschall, Avis
 Wobschall, Carol A.
 Wolf, Genelle
 Wolff, Dennis & Beth Ann
 Wood, Christine
 Wuger, Patricia
 Wynnemer, Jody
 Wynnemer, Margaret & Donald
 Yamazaki, Stella

Principal Financial Group Founda-
 tion—John Priebe, \$1,000 match
 funds for Timeline Exhibit grant

Waseca Monday Study Club, \$25

Charlie's Hardware, a new gas
 stove for museum kitchen

Rick & Sheila Morris, TV monitor

Bill & Patti Hoversten, \$250 match
 funds for Timeline Exhibit grant,
 honoring Clarence Johnston story

First National Bank Waseca,
 \$3,500 match funds for the Time-
 line Exhibit grant

Kaufmann, Mary Ann
 Grant, Linda
 Johnson, Steve & Jennifer

Herter's Fundraiser Sponsors
Inkind

Cabela's
 Chuck Lucas-Waseca Alums
 Good News-Anthony Wegner
 Charlie's Hardware

\$1,000 Sponsors

Jim and Moira Tippy, \$1,000
 Waseca VFW Post 1642, \$1,500

\$500 Sponsors

Healing Hands Wellness Center,
 \$500
 Roundbank, \$500
 Winegar, Inc., \$500

\$250 Sponsors

First National Bank
 Dave & Melissa Dunn
 Jerry & Linda Rutledge
 Personalized Printing
 Sportsman's Stop-Jay Nicolini
 Servicemaster of Waseca
 New Richland Historical Society
 Waseca State Farm Insurance
 Waseca Floral

Edward Jones-Nyla Hagen

iWealth-Brad Connors
 Suburban Furniture
 Four Seasons Athletics
 ICAN, Inc.
 Thrivent

\$150 Sponsors

Henry Lewer
 Waseca Chrysler

Annual Fund

Ahlfors, Richard & Shirley
 Allen, Mary
 Anonymous
 Beckmann, Pat & Manny
 Blooming Grove All-In-One Fund
 Chaffin, Robert & Lois
 Dey, Cathy & Jim
 Dunn, Jane
 Finley, Mike & Linda
 Forrest, Daniel F.
 Frisk, Bob & Kathy
 Forrest, Sally
 Fox, Jim & Elaine
 Fuller, Boyd
 Gasner, Eunice
 Giesen, Marjorie
 Gores, Marjorie

Grant, Linda
 Gray, Mark & Janet
 Harguth, Dorothy
 Johnson, Ron
 Johnson, Ronald J. & Janet E.
 Foundation
 Jones, Karl
 Kastner, Bonnie
 Kiesler, Kal & Barbara
 Lewer, Henry & Phyllis—*To Bailey-
 Lewer Library Shelving Project*
 Lundquist, Ole & Jean—*To Bailey-
 Lewer Library Shelving Project*
 Markus, Beth—*In memory of
 Richard Markus*
 Miller, Lorraine
 Neidt, Millie
 Nelson, Phil
 Oftedahl, Kathy
 Pang, Andrew Searle
 Sahlstrom, Mary Lou
 Searle, Alan
 Searle, Ruth
 Selvik, Bruce & Debbie
 Strand, Mel—*To WCHS Endow-
 ment Fund*
 Sponberg, Jan—*In memory
 of Herb & Lucille Sponberg*
 State Bank of New Richland
 Stoehr, Harlan & Marlene
 Sutter, Marvin & Ardis
 Tesch, Russ & Marie
 Tippy, Jim & Moira
 Velett Laurie
 Vogt-Erickson, Jennifer
 Welna, David—*In memory
 of Kathleen Mary Conway*
 Welna, Jeanne—*In memory
 of Kathleen Mary Conway*
 West, Tom & Francie
 Wilkus, Marilyn
 Witt, Eugene & Fauniece
 Wobschall, Carol

GiveMN Day

Anonymous
 Ashbacker, Jean
 Bagne, Myrwood & Helen
 Dobberstein, Deb & Gary
 Felon, Pauline
 Flitsch, Kathleen
 Friedl, Barbara
 Grant, Linda
 Habein, Harold
 Hintz, JoAnne
 King, Jim & Barbara
 Lund, Curt & Imker, Ben
 McEwen, Alice Maude
 Oelke, Neta
 Peters, Jurgen & Jacqueline
 Rudolph, Janet
 Strenge, Gary
 Welch, Janet
 Wick, Ralph

Memorials

In memory of Harry Chin
 by Wendt, Caryn
 by Tony & Alana Nguyen
 by John & Marilyn Wilkus
 by Audra & Tim Boyer
 by Carol Wobschall—*To the
 WCHS Endowment Fund*
 by Harlan & Marlene Stoehr
 by Jim & Moira Tippy

by Rick & Sheila Morris
 by Roger Chin
In memory of Emily Miller
 by Waseca Monday Study Club
In memory of Rod Searle
 by Julie A. Hinz
 by Donna Fostveit
 by Susan and Cory Boje
 by Jane Coleman
 by Jim & Barb King
 by Rick & Sheila Morris
 by Jurgen & Jackie Peters
 by the "Merry Maidens"
 by Eunice Gasner
 by Beverly Draeger, "a true gentle-
 man and statesman"
 by Marjorie Britton
 by Winona State University Founda-
 tion
 by Ellen Searle LeBel
 by Neta Oelke
 by Keith and Wilda Smith
 by family & friends
 by Robert & Janet Prail
 by Neil & Sharon Fruechte
 by Helen Forrest
 by Audrey Jo Poyser
 by Nancy McIntire & David
 LaMotte
 by Peter & Donna Rae Scheffert
 by Charles & Karen Humphrey
 by Charles & Susan Mundale
 by Wallace & Jeanne Wadd
 by Stephen Wenzel
 by Henry & Phyllis Lewer
 by Duane & Jina Ringhofer
 by Dr. Brian & Mollie Gfrerer
 by Dr. Gyles & Carol Randall
 by Corey & Brenda Elmer
 by Paul & Janet Romanowski
 by Jean Lundquist
 by Don & Fran Zwach
 by Norma Witt
 by Paul & Linda Lohse
 by Belva Britton-Williams & Kim
 Williams
 by Cary J. & Linda Ruhland-Stage
 by Dr. James & Cathy Dey
 by Wayne & Mary Levine
 by Pat & Gail Plathe
 by Robert G. Rupp
 by Bruce & Mary Jane Stauffer
 by Wendell & Kathryn Erickson
 by Betty J. Kristo
 by Janet Dixon
 by Janet & Sandy Penny
 by Paul & Janet Overgaard
 by Elizabeth "Betty" McIntire
 by Lynne Swenson
 by Christine Roberts & Richard
 Larson
 by Jeanie & Richard Thompson
 by Clarice Dinesen
 by Steven & Kathleen Van Deest
 by Caryn & Myron Wendt
 by Jon & Vanessa Zimprich
 by Eugene & Mary Scheffert
 by Roger & Julianna Skluzacek
 by Patrick & Pamela Hammond
 by Dave & Melissa Dunn
 by Steven W. Judd
 by David & Kathryn Overland
 by Margaret & Larry Sinn
 by Audra & Tim



Sheeran, Robert & Betty
 Smith, Jacky
 Smith, Martin
 Smith, Keith & Wilda
 Sponberg, Jana Lee
 Staley, Jayne
 Stauffer, Bruce & Mary Jane
 Stoehr, Harlan & Marlene
 Strand, Mel
 Strenge, Gary
 Suenmick, Phyllis
 Sutlief, JoAnn
 Sutter, Dorothea
 Swanson, Vera
 Swenson, Daniel C.
 Swenson, Virginia
 Tesch, Russell & Marie
 Teskey, John
 Tetzloff, James
 Thompson, Richard & Jeanie
 Thompson, Cindy
 Tinker, Kathryn
 Tippy, James & Moira
 Tollefson, Kathryn & Stanley
 Tully, William
 Veit, Anita
 Velett, Laurie
 Vogler, William
 Wabner, Dave & Berni
 Waldron, Carolyn
 Walker, Roger & Roberta
 Webber, Wendy
 Welch, Eugene
 Wendland, Helen
 Wendt, Caryn
 White, Millie

Youngberg, Katie, Henry & Oliver
 Youngberg, Lucille
 Zahn, Tom
 Zellmer, LaVonne
 Zetterberg Sardo, Julie
 Zimmerman, Julie
 Zimprich, Jon
 Zimprich, Shirley
 Zwach, Don & Fran

CONTRIBUTIONS

Appropriations

*We are extremely grateful for the
 support we receive from these
 entities for WCHS Operations.
 Without this support the Society
 would have no facilities or staff to
 grow the membership, donations
 and grants.*

Otisco Township, \$400
 St. Mary Township, \$200
 New Richland Township, \$1,000
 Byron Township, \$250
 Wilton Township, \$300
 Blooming Grove Township, \$250
 Woodville Township, \$150
 Iosco Township, \$250
 City of Waseca, \$4,500
 Waseca County, \$60,000

Donations

Exxon-Mobil Foundation, \$500

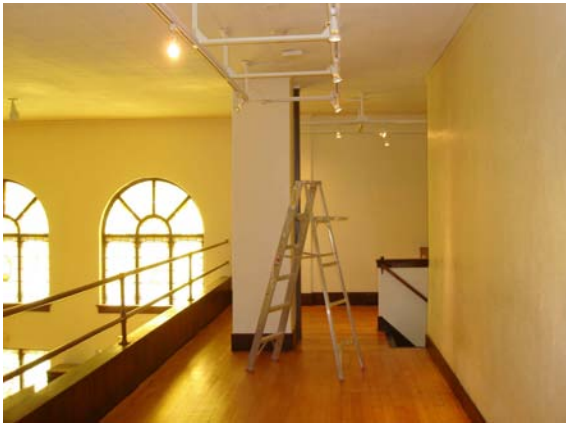

by "Merry Maidens"
Irene Jeddloh
Mary P. Allen
Barb Gauger
Jane Dunn
Linda Grant
Carol Wobschall
Jean Welna
Jim and Moira Tippy
In memory of Alan Breck
by Donna Fostveit
by Neta Oelke
In memory of Mary J. Klug
by Donna Fostveit
In memory of Jerry Bartelt
by Donna Fostveit
In memory of Pam Miller
by Mary Allen
In memory of Pat W. Hanson
by Kathy Rosenthal
In memory of Carol Beetsch
by Margaret Sinn
by Sherry Erickson
In memory of Sharon Larson
by Henry & Phyllis Lewer
In memory of Averill Cutting
by Donna Fostveit
In memory of Robert H. Smith
by Donna Fostveit
by Henry & Phyllis Lewer
by Marilyn Smith
by Keith & Wilda Smith
In memory of Roland F. Gregor
by Doris Berger
In memory of Frani Anderson
by Donna Fostveit
In memory of Wayne Sanders
for the *Bailey-Lewer Library*
by Shirley & Gene Johnson
In memory of Evelyn Hartfiel
by Donna Fostveit
In memory of Shirley Ristau
by Donna Fostveit
by Gene & Kathy Rosenthal
by Jack & Jane Kolars
In memory of Dave Kahnke
by Donna Fostveit
In memory of Orlan Bergerson
by Rick & Sheila Morris
In memory of Evelyn Linde
by Linda Grant
by friends & family
In memory of Joan Baynes
by Tim & Audra Nissen Boyer
In memory of Lorraine Carlson
by Mike & Bea O'Brien
by Janette Larson—To *Bailey-Lewer Library*
by Donna Fostveit

by Karen Roessler
by Don & Janet Priebe
In memory of Tony Boyer
by Linda Grant
by Jane Dunn
In memory of Anola Born
by Alvin and Donna Miller
In memory of Barbara Sankovitz
by Family & friends
by Jim & Elaine Fox
by Sharon Haley
by Richard Earlander
by Henry & Phyllis Lewer
In memory of June Senn
by Jim & Elaine Fox
by Linda Grant
In memory of Harry McClune
by Donna Fostveit
In memory of Robert Marzahn
by Janette Larson & JoAnn Sut-lief—*To the Bailey-Lewer Library*
In memory of Oscar Storlie
by Gene & Kathleen Rosenthal
by Donald Lewer
In memory of Jo Poyser
by Linda Grant
In memory of Bill Mittelstaedt
by Linda Grant
In memory of Uncle Bob Gigeay
by Marjorie Giesen
In memory of my parents, Charlie & Dorothy Gigeay
by Marjorie Giesen
In memory of Del Miller
by Phyllis Lewer
In memory of Eldor Mittelstaedt
by Donna Fostveit
by Bob & Janette Larson—*To the Bailey-Lewer Library*
In memory of Candace Chaffin Rinowski
by Donna Fostveit
In memory of Willard Donahue, Waseca's first librarian
Anonymous
In memory of Marvel Peterson
by Karen Roessler
In memory of Vince Schultz
by Bob and Janette Larson—*To the Bailey-Lewer Library*
In memory of Henry Rieck
by Donna Fostveit
In memory of Loren Malling
by Donna Fostveit
by Russ & Terri Ingram
In memory of Ruth Kozan
by Donna Fostveit
by Russ & Terri Ingram

GRANTS

Minnesota Arts & Cultural Heritage Fund: \$9,866, Research Phase for Timeline Exhibit Plan

Carl and Verna Schmidt Foundation: \$10,000, match grant to Minnesota Historical & Cultural Heritage Fund Large Grant request for Timeline & Unique Stories Implementation

Minnesota Historical & Cultural Heritage Fund: \$9,640, Small Grant for Timeline Preview for Community Comment

Minnesota Historical & Cultural Heritage Fund: \$5,900, Small Grant for National Register Nomination—Hofmann Apiary

Minnesota Historical & Cultural Heritage Fund: \$119,208, for Implementation of Timeline & Unique Stories

E.F. Johnson Foundation: \$4,500, and **Legacy of Angels, Paul and Sue Rosenau:** \$1,500, both for Chautauqua 2015 at Trowbridge Park

Prairie Lakes Regional Arts Council: \$4,000, for Spring Luncheon/Lecture Series, and Chautauqua 2015 at Trowbridge Park

BEQUESTS

By Rod Searle, to the WCHS Endowment Fund

VOLUNTEERS

Herter's Exhibit Participants

Vern Ferch
Doug Lodermeier
Jeff Hadtke
Bob Barrie
Myron Barrie



Bob Burgess
John Matz
Denny Hofmeister
Marty Hofmeister
Larry Born
Steve Schroeder
Terry Mittlestaedt
Brad Suemnick
Mark Tobin
Bob Hagen

Herter's Events Volunteers

Barrie, Bev
Barrie, Bob
Barrie, Bruce
Barrie, Myron
Beckmann, Pat
Born, Larry
Boyer, Tim
Brummund, Sheri
Burgess, Bob
Buum, Karen
Buum, Marty
Cliff, Barb
Dennis, Delores
Dennis, Greg
Dunn, Dave
Dunn, Jane
Dunn, Melissa
Espe, Charles
Espe, Kathy
Ferch, Karen
Ferch, Vern
Fostveit, Donna
Gilbertson, Carolyn
Gilbertson, Terry
Grant, Linda
Hedtke, Jeff
Henkensiefken, Larry

Hofmeister, Marty
Hoverstad, Tom
Jones, Karl
Kanewischer, Trevor
Fostveit, Donna
Kastelle, George
King, Jim
King, Barb
Kuhn, Jerry
Lechner, Karen
Lewer, Henry
Lodermeier, Doug
Mathern, Charlie
Matz, John
Meyer, Justine
Morris, Rick
Nelson-Deppe, Nancy
Nissen-Boyer, Audra
O'Grady, Judy
Peters, Jackie
Peters, Jurgen
Peterson, Cap
Pommerenke, Lori
Purcell, Pat
Purcell, Ron
Reck, Marilee
Reck, Milo
Rick Morris
Rieck, Cindy
Rieck, Perry
Rohwer, Charlie
Rose, Al
Thompson, Jeanie Lorenz
Waseca County Fair Board
Youngberg, Kate

R&R Musicians

The Thunderbeats
Cletus Hane
Danny and the Lions
Sands of Tyme
The Esquires
Larry Hofmann
Bob Grobe
Steve Noetzel
Doug Neste
Jerome Broughten
Bob Steffan
Danny Westphal
Keith Deike
Jody Wynnemer
Steve McLoone
John Anthony
Mike "Tweed" Johnson



Mike Mullen
Jim Downie
Millenium
The Mullens

County Fair Concessions

Boyer, Audra Nissen
Hunter, Jan
Rieck, Cindy
Rieck, Katherine
Dunn, Dave
Grant, Linda
Johnson, Wayne
Meyer, Justine
Youngberg, Katie
Jones, Karl
Lechner, Karen
Espe, Charles
Reck, Marilee
Reck, Milo
Lundquist, Ole
Wendland, Helen
Fostveit, Donna

Miscellaneous Assistance

STS crew
Swenson, Dan
Luther, Steve
Hagge, George
Breck, Andy
Office Space Design
Teskey, John

What about 2015?

The WCHS Board of Directors will undertake **new strategic planning** starting in January.

Where the Big Woods Meet the Prairie, a Timeline of Unique Stories from Waseca County—our new balcony exhibit will be installed and completed by October 1, 2015. There will be a Timeline Preview for Community Comment from mid-May at the museum to July 19 at the County Fair.

The **Spring Luncheon Series** (March, April and May) will continue, thanks to Prairie Lakes Regional Arts Council and the E.F. Johnson Foundation. Featured speakers are T.J. Malaskee, Edgar Barens, and Larry Hofmann.

Chautauqua will move to Trowbridge Park July 4, celebrating the restoration and centennial of the Trowbridge Band Shell; with collaborations with the Waseca-LeSueur Library and the Waseca Arts Council.

The **Herter** exhibit will evolve into “The Essential Herters, Collectors Collection” to open in June 2015.

Visit us at Hodgson Hall at the **Waseca County Fair**, July 15-19. See the Timeline Preview and offer your comments! And we offer the “least expensive” treats at the Fair!

There will be another **Herter’s Swap Meet**, July 25 at the Waseca County Fairgrounds, and the museum will host a reception for “The Essential Herters” on the same day.

School Programs at Hartley and at Maplewood Park will continue; and new programs are being planned to coincide with the Timeline Exhibit into 2016.

WCHS representation on the **Preservation Commission** will continue to support the Historic District benefits to the City of Waseca, and service to the County Courthouse restoration yet to be defined.

We expect the **Hofmann Honey Farm** to become Waseca County’s 14th site on the National Register of Historic Places in August.

The Holiday Open House will be December 5, always beautifully decorated, Christmas music, cookies and cider, and the Museum Shop ready for you and family as we all gather and plan for the holidays!



Waseca County Historical Society
Balance Sheet
As of December 31, 2014

	Unrestricted	Designated Capital Reserve	Restricted Assets	Total
ASSETS				
Cash and Cash Equivalents	\$ 78,829.62	\$ 11,692.15	\$ 108,532.93	\$ 199,054.70
Inventory	20,206.78	-	-	20,206.78
Net Building and Equipment	262,304.71	-	-	262,304.71
Fund Assets	-	-	539,041.00	539,041.00
TOTAL ASSETS	\$ 361,341.11	\$ 11,692.15	\$ 647,573.93	\$ 1,020,607.19
LIABILITIES & EQUITY				
Liabilities	\$ 2,321.97	\$ -	\$ -	\$ 2,321.97
Equity				
Retained Earnings	245,631.13	20,535.08	593,625.07	859,791.28
Released from Restrictions	8,842.93	(8,842.93)		
Net Income	104,545.08	-	53,948.86	158,493.94
Total Equity	359,019.14	11,692.15	647,573.93	1,018,285.22
TOTAL LIABILITIES & EQUITY	\$ 361,341.11	\$ 11,692.15	\$ 647,573.93	\$ 1,020,607.19

Waseca County Historical Society
Statement of Income and Expenses
As of December 31, 2014

	Unrestricted	Designated Capital Reserve	Restricted	Total
REVENUE				
Contributed Support				
Appropriations	\$ 67,600.00	\$ -	\$ 76,958.00	\$ 144,558.00
Grants	9,750.36	-	-	9,750.36
Donations & Memorials	128,601.35	-	-	128,601.35
Other Revenue	29,988.74	-	33,164.00	63,152.74
TOTAL REVENUE	\$ 235,940.45	\$ -	\$ 110,122.00	\$ 346,062.45
EXPENSES				
Operations	\$ 89,560.55	\$ -	\$ 13,367.83	\$ 102,928.38
Facilities	25,623.74	-	-	25,623.74
Programs	16,211.08	-	42,805.31	59,016.39
TOTAL EXPENSES	131,395.37	-	56,173.14	187,568.51
NET INCOME OVER EXPENSES	\$ 104,545.08	\$ -	\$ 53,948.86	\$ 158,493.94



NON-PROFIT
U.S. POSTAGE
PAID
WASECA, MN
56093
PERMIT #41

315 Second Avenue N.E., Waseca, MN 56093

ADDRESS CORRECTION REQUESTED

Different Ways to Support Waseca County History!

Contact Sheila Morris, 507-835-7700 about any of these support programs.

1. **Make a donation toward Roof Replacement Project or the Timeline Exhibit Cases Project.**
2. **Advocate for your Waseca County history by talking to neighbors and friends!**
3. **Donate grain, WCHS has an account set up at most area grain facilities.**
4. **Donate to any one of our Endowment Funds for an endless gift.**
5. **Be a History Partner by pledging \$1,000 per year for three years.**
6. **Gift a WCHS Membership to a friend or to a family member.**
7. **Be a Sustainer with a \$100 new or renewed membership.**
8. **Join or renew for as little as \$25 annually.**
9. **Like us on Facebook! Visit our website!**
10. **Give to our year-end Annual Fund for operations.**
11. **Plan a Bequest.**

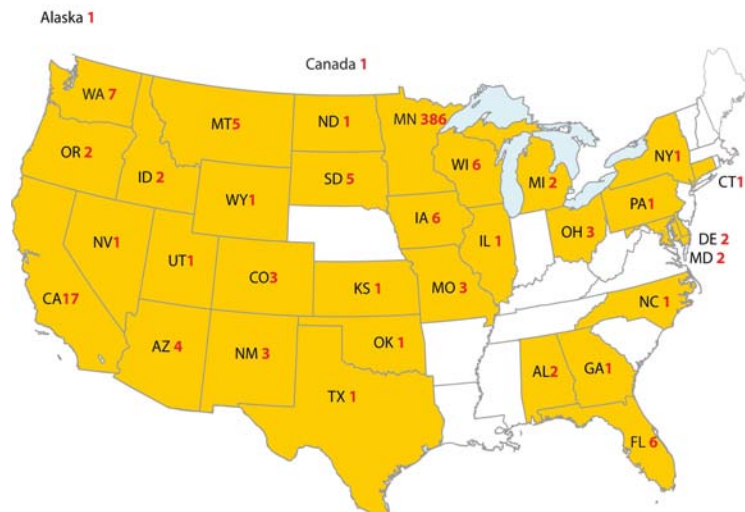

Waseca County Historical Society members are everywhere!